

SEGREGATION REVISIONS

The revision dates below represent the file save dates for the posting of the listed revisions. The archive dates for these revisions are posted within the ARCHIVE REVISIONS box in the drawing title block.

- 03/17/99 - SLW
- 50N03W-29-1050 out of 1300 (Y2K)
- 07/27/99 - SLW
- 50N03W-29-1050 and 1300 platted into SYRINGA HEIGHTS 2ND ADD (Y2K)
- 09/13/00 - VMC
- Pt of 0-8055-001-004-A as Tax #18740 combined w/ 003-0 (now -A) (01)
- 04/20/01 - VMC
- 0-8057-001-012-0 (now -A) redescribed as Tax #18951 (02)
- 0-8057-001-013-0 (now -A) redescribed as Tax #18950 (02)
- 08/06/02 - SLW
- 0-8058-001-001-0, 002-0 and 007-0 platted into SYRINGA HEIGHTS 3RD ADD (03)
- 08/07/02 - SLW
- 0-8055-001-001-0, 004-B, ptns of 004-A and 50N03W-29-7900 platted into SYRINGA HEIGHTS 4TH ADD (03)
- Remainder of 50N03W-29-7900 in NE now 0300 (03)
- 06/09/03 - VMC
- 0-8057-001-012-A & 013-A redescribed as Tax #'s 19661 and 19660 (03)
- 11/05/03 - VMC
- 0-8059-001-002-B out of 002-0 (now -A), 0-8061-001-001-B as Tax #19799 out of 001-0 (now -A) (All 2004)
- 05/10/05 - TH
- 0-8061-001-001-A, 001-001-B & 001-002-0 platted into Ptn SYRINGA HEIGHTS FIFTH ADDITION (06)
- 12/27/07 - ET
- 0-8062-001-001-B, 001-C, and 001-D out of 001-0 (now -A) as Tax #21743 and ptn of Tax #'s 21741 and 21742 (08)
- 03/30/09 - VMW
- Ptn 0-8062-002-002-0 (now -A) combined w/ 001-0 (now -A) and redescribed as Tax#22268 (09)
- 02/07/11 - GJC
- 0-8062-001-001-A platted into SYRINGA HEIGHTS 7TH ADDITION (11)

THIS DRAWING IS TO BE USED FOR REFERENCE PURPOSES ONLY, AND THE COUNTY IS NOT RESPONSIBLE FOR ANY INACCURACIES HEREIN CONTAINED.

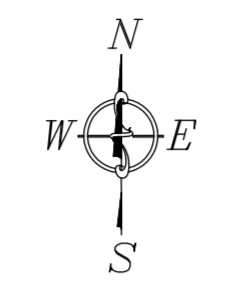

6	5	4	3	2	1
7	8	9	10	11	12
18	17	16	15	14	13
19	20	21	22	23	24
30	29	28	27	26	25
31	32	33	34	35	36

KOOTENAI COUNTY
IDAHO

ARCHIVE REVISIONS

INITIALS	ACTIVITY	DATE
GJC	SYRINGA HEIGHTS 1ST ADD	11-02-94
TH	CONVERSION	12-12-96
SLW	SYRINGA HEIGHTS 2ND ADD	07-27-99
SLW	SYRINGA HEIGHTS 3RD ADD	08-06-02
SLW	SYRINGA HEIGHTS 4TH ADD	08-07-02
TH	SYRINGA HEIGHTS 5TH ADD	05-10-05
TR	GIS CONVERSION	09-04-07
GJC	SYRINGA HEIGHTS 7TH ADDITION	02-07-11

IMAGE FILE: \ NONE
DRAWING FILE: \ 503W29NE.DWG 11-02-94

NOTES:
All lots or parcels with given bearings and distances were calculated by traverse closure. All other parcels were calculated by the most accurate means possible with the given information (i.e. length multiplied by width, triangulation, planimeter, scaling from existing map, and coordinate geometry). Acresages shown are net assessable; right-of-way, where applicable, has been removed. Distances & arc lengths less than 50' may not be shown due to space limitations. Parenthetical distances and areas are as plotted.
The basis of bearing for the construction of this assessment map is: The North line of the northeast quarter of section 29 Twp 50N-Range 3W which is taken to be N 89°37'50" W per ROS 12/69 for ITD project ID-I-90-1(89)16

LOCATION OF ROADS SHOWN ARE BASED ON ADDRESSABLE ROAD INFORMATION AND MAY OR MAY NOT BE PUBLIC.

Records of Survey used for acreage calculations:
BK/PG DESCRIPTION

NE 1/4 Sec.29 Twp. 50 N. R.3 W.B.M.

50N03W-29

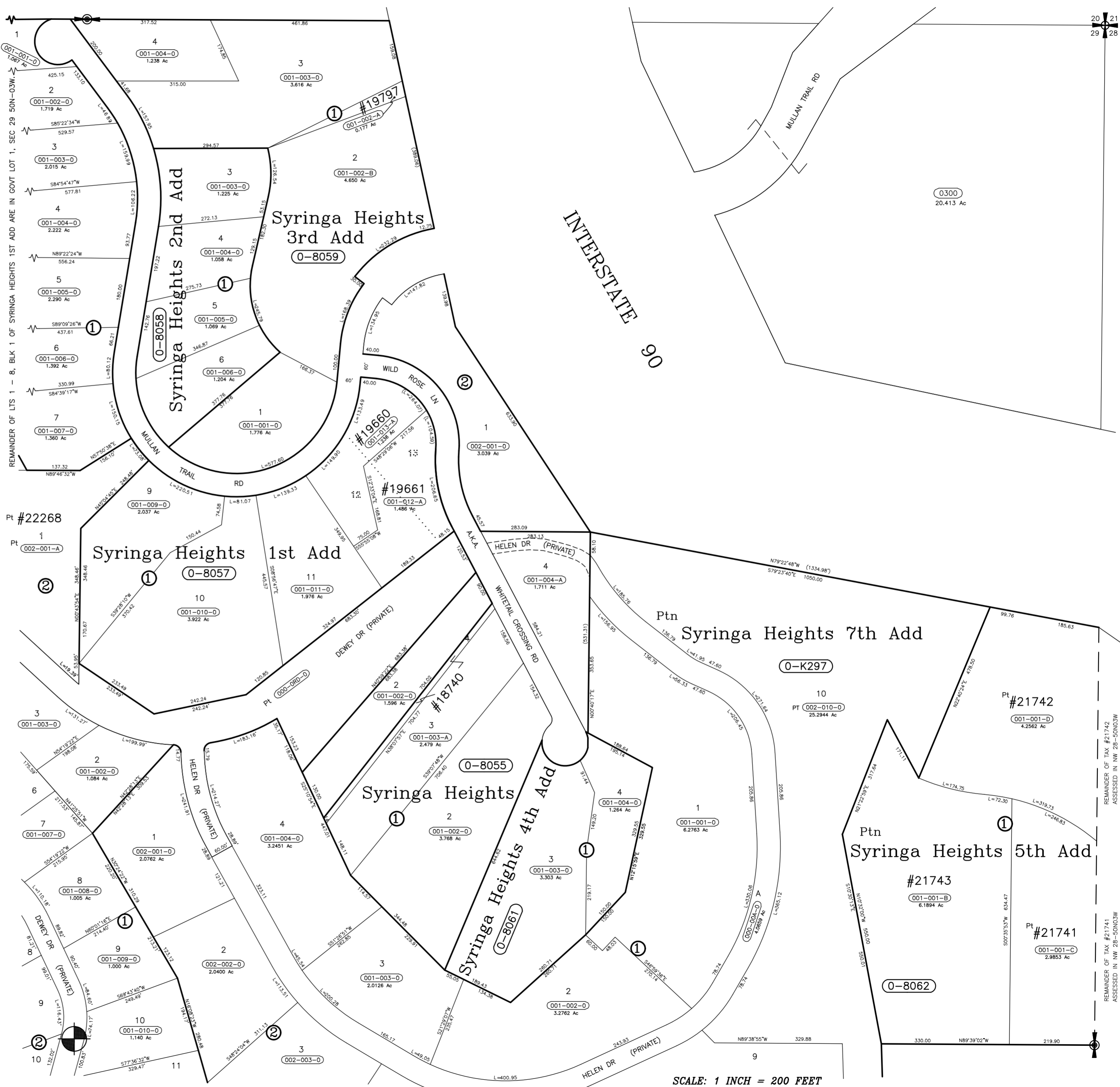

SCALE: 1 INCH = 200 FEET

NE 1/4 Sec.29 Twp.50N. R.3W.B.M.